Screenshots of areas of e-Governance along with User Interfaces

Areas of e-governance	Screen Shots of User Interfaces
Administration	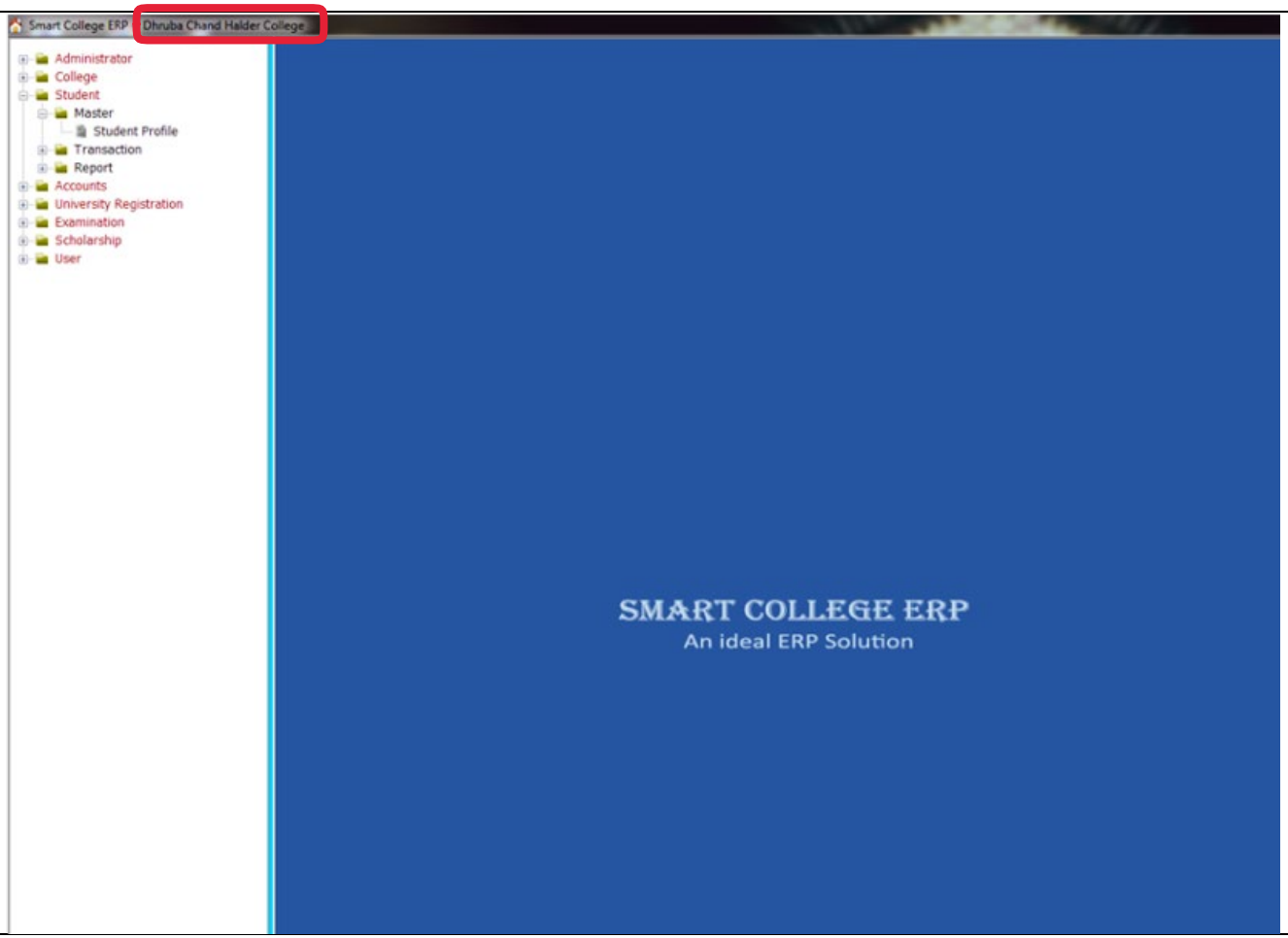

PRINCIPAL
Dhruba Chand Halder College
P.O.- D. Barasat, P.S.- Jaynagar
South 24 Parganas, Pin- 743372

Areas of e-governance	Screen Shots of User Interfaces
Administration	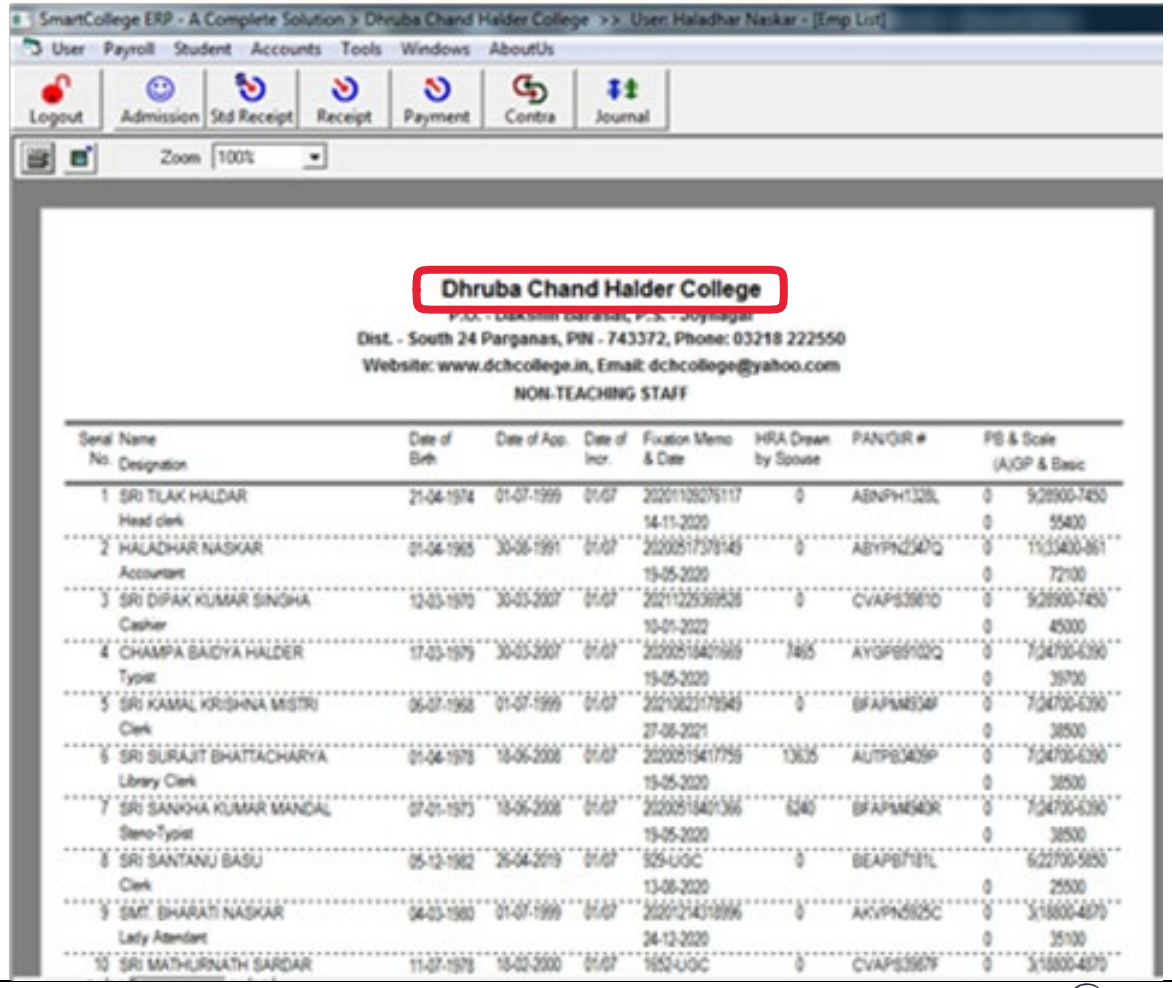

SmartCollege ERP - A Complete Solution > Dhruba Chand Halder College >> User: Haladhar Naskar - [Emp List]

User Payroll Student Accounts Tools Windows AboutUs

Logout Admission Std Receipt Receipt Payment Contra Journal

Zoom 100%

Dhruba Chand Halder College

P.O. - Dakshin Barasat, P.S. - Jaynagar

Dist. - South 24 Parganas, PIN - 743372, Phone: 03218 222550

Website: www.dchcollege.in, Email: dchcollege@yahoo.com

NON-TEACHING STAFF

Serial No.	Name / Designation	Date of Birth	Date of App.	Date of Incr.	Fixation Memo & Date	HRA Drawn by Spouse	PAN/GIR #	PB & Scale / (A)GP & Basic
1	SRI TILAK HALDAR / Head clerk	21-04-1974	01-07-1999	01/07	2020110927511 / 14-11-2020	0	ABNPH1328L	0 9,20900-7450 / 0 55400
2	HALADHAR NASKAR / Accountant	01-04-1965	30-06-1991	01/07	2020051709149 / 19-05-2020	0	ABYPN2347Q	0 11,33400-861 / 0 72100
3	SRI DIPAK KUMAR SINGHA / Cashier	12-03-1970	30-03-2007	01/07	2021122539528 / 10-01-2022	0	CVAPS3961D	0 9,20900-7450 / 0 45300
4	CHAMPA BAIDYA HALDER / Typist	17-03-1979	30-03-2007	01/07	2020051540169 / 19-05-2020	7465	AYGPB9102Q	0 7,24700-6390 / 0 35700
5	SRI KAMAL KRISHNA MISTRI / Clerk	06-07-1968	01-07-1999	01/07	2021082317849 / 27-08-2021	0	BFAPM8934F	0 7,24700-6390 / 0 38500
6	SRI SURAJIT BHATTACHARYA / Library Clerk	01-04-1978	18-06-2008	01/07	2020051541759 / 19-05-2020	13635	AUTPB3429P	0 7,24700-6390 / 0 38500
7	SRI SANKHA KUMAR MANDAL / Steno-Typist	07-01-1973	18-06-2008	01/07	2020051540366 / 19-05-2020	6240	BFAPM8943R	0 7,24700-6390 / 0 38500
8	SRI SANTANU BASU / Clerk	05-12-1982	26-04-2019	01/07	929-UGC / 13-08-2020	0	BEAPB7181L	6,22700-5850 / 0 25500
9	SMT. BHARATI NASKAR / Lady Attendant	04-03-1980	01-07-1999	01/07	2020121431896 / 24-12-2020	0	AKVPN5925C	0 3,16800-4870 / 0 35100
10	SRI MATHURNATH SARDAR	11-07-1978	18-02-2000	01/07	1652-UGC	0	CVAPS3987F	0 3,16800-4870

PRINCIPAL
Dhruba Chand Halder College
P.O.- D. Barasat, P.S.- Jaynagar
South 24 Parganas, Pin- 743372

Areas of e-governance	Screen Shots of User Interfaces
Finance and Accounts	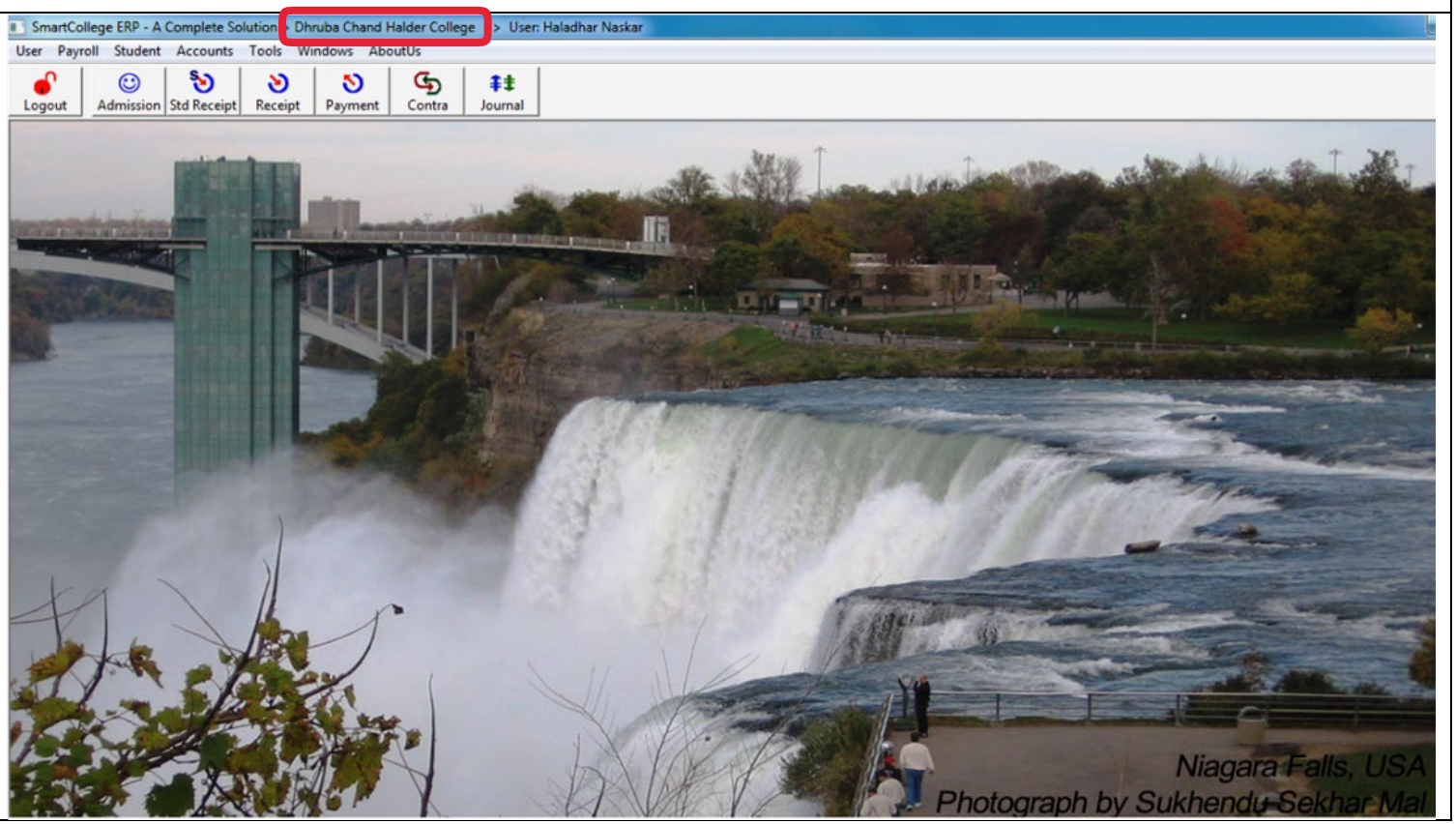

PRINCIPAL
Dhruba Chand Halder College
P.O.- D. Barasat, P.S.- Jaynagar
South 24 Parganas, Pin- 743372

Areas of e-governance	Screen Shots of User Interfaces
Finance and Accounts	

SmartCollege ERP - A Complete Solution > Dhruba Chand Halder College >> User: Haladhar Naskar - [Form1]

User Payroll Student Accounts Tools Windows AboutUs

Logout | Admission | Std Receipt | Receipt | Payment | Contra | Journal

1 / 3 100% BusinessObjects

Preview

Sl No	Employee Type	Full-Time	Part-time	Sact I & II
1	Teaching	44	0	0
2	Non-Teaching	25	0	0
3	Non-Teaching (Part-Time)	0	1	0
4	State Aided College Teacher	0	34	0
	Total:	69	35	0

Dhruba Chand Halder College

P.O. - Dakshin Barasat, P.S. - Joynagar

Dist. - South 24 Parganas, PIN - 743372, Phone: 03218 222550

Website: www.dchcollege.in, Email: dchcollege@yahoo.com

Claim for Pay and Allowances for the month: September 2021

Teaching Staff

Name of the Treasury
Address of the Treasury
Designation of the DDO

Sl. No.	Name Designation	Date of Birth	Date of Appointment	Date of Increment	Pay Scale	Current Basic (September, 2021)	DA on Col 7 (6%)	HRA	MA	TIC Bursar Allow	Other Allow	IR	CPF Emp. Cont.	Total (Rs)	HRA drawn by Spouse	(G)PF Emp. Cont.	Pay Fi Memo Date
1	2	3	4	5	6	7	8	9	10	11	12	13	14	15	16	17	18
1	DR.SATYABRATA SAHOO PRINCIPAL	06.02.1965	26.09.2012	01/07	14(144200-218200)	182700	5481	12000	500	6750	0	0	0	207431	0	30000	202005 26.05.2
2	DR. RAJAT CHAKRABORTY Associate Prof. in Commerce.	28.01.1957	03.01.1983	01/07	13A(131400-217100)	198700	5961	12000	500	0	0	0	0	217161	0	25000	202005 19.05.2
3	DR. PROBAL SARKAR Associate Prof. in Mathematics.	03.01.1960	01.09.1986	01/07	13A(131400-217100)	204700	6141	6000	500	0	0	0	0	217341	6000	40000	202005 18.05.2
4	SRI SUSANTA KR SAHA Associate Prof. in Mathematics.	07.01.1959	16.05.1989	01/07	13A(131400-217100)	198700	5961	12000	500	0	0	0	0	217161	0	60000	202005 18.05.2
5	SRI SHYAMAL KR. BANDYOPADHYAY Associate Prof. in Economics.	08.09.1962	10.04.1997	01/07	13A(131400-217100)	166400	4992	12000	0	0	0	0	0	183392	0	40000	202005 18.05.2
6	SRI TARAK DEY Associate Professor in Commerce.	06.01.1969	19.09.1997	01/07	13A(131400-217100)	161600	4848	12000	500	0	0	0	0	178948	0	20000	202005 18.05.2
7	MD. MOSSIOR RAHAMAN Associate Prof in Physics.	17.07.1958	01.04.2000	01/07	13A(131400-217100)	204700	6141	12000	500	0	0	0	0	223341	0	50000	202005 18.05.2

PRINCIPAL
Dhruba Chand Halder College
P.O.- D. Barasat, P.S.- Jaynagar
South 24 Parganas, Pin- 743372

Areas of e-governance	Screen Shots of User Interfaces
Finance and Accounts	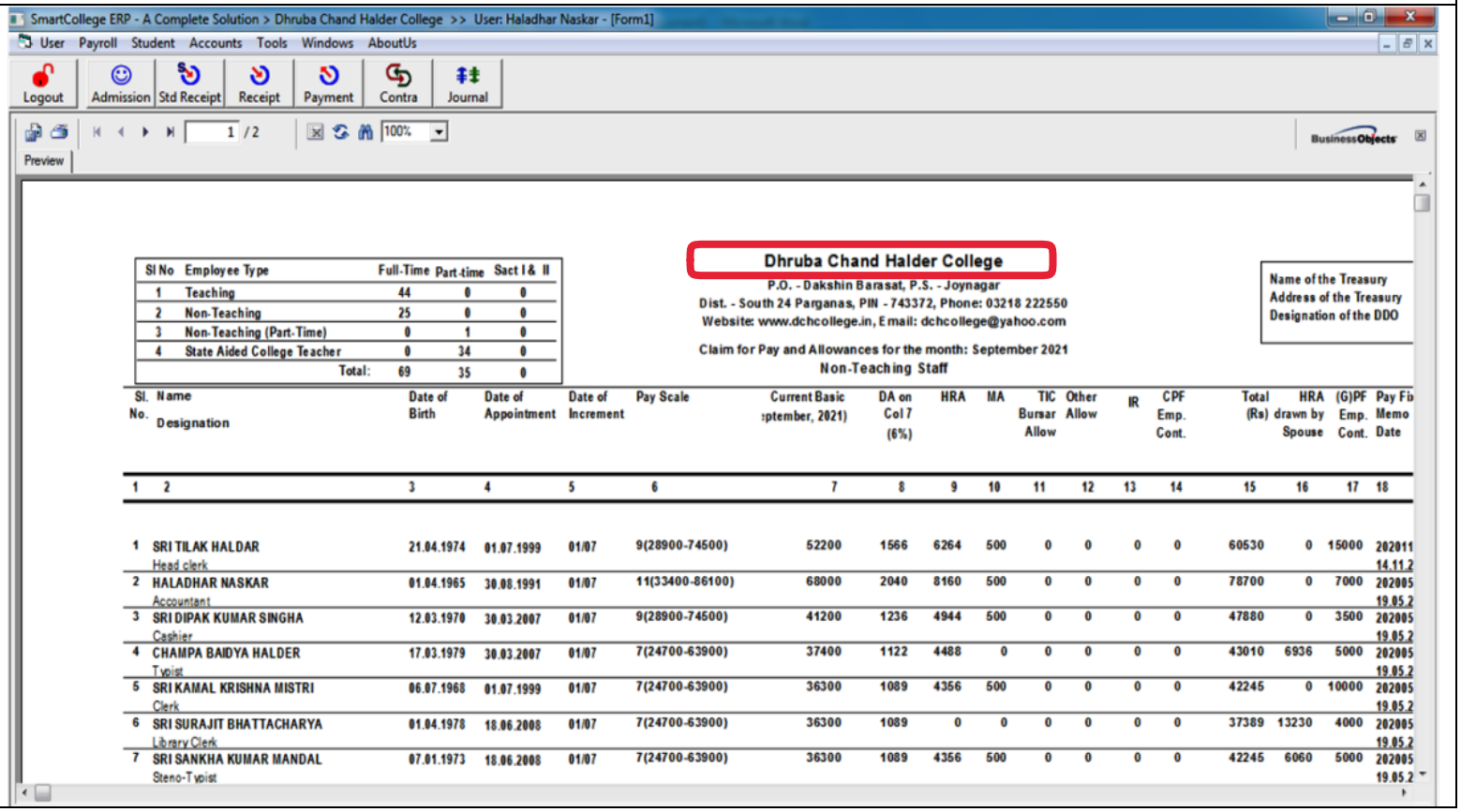

SmartCollege ERP - A Complete Solution > Dhruba Chand Halder College >> User: Haladhar Naskar - [Form1]

User Payroll Student Accounts Tools Windows AboutUs

Logout | Admission | Std Receipt | Receipt | Payment | Contra | Journal

1 / 2 100% BusinessObjects

Preview

Sl No	Employee Type	Full-Time	Part-time	Sact I & II
1	Teaching	44	0	0
2	Non-Teaching	25	0	0
3	Non-Teaching (Part-Time)	0	1	0
4	State Aided College Teacher	0	34	0
	Total:	69	35	0

Dhruba Chand Halder College

P.O. - Dakshin Barasat, P.S. - Joynagar

Dist. - South 24 Parganas, PIN - 743372, Phone: 03218 222550

Website: www.dchcollege.in, Email: dchcollege@yahoo.com

Claim for Pay and Allowances for the month: September 2021

Non-Teaching Staff

Name of the Treasury
Address of the Treasury
Designation of the DDO

Sl. No.	Name / Designation	Date of Birth	Date of Appointment	Date of Increment	Pay Scale	Current Basic (September, 2021)	DA on Col 7 (6%)	HRA	MA	TIC Bursar Allow	Other Allow	IR	CPF Emp. Cont.	Total (Rs)	HRA drawn by Spouse	(G)PF Emp. Cont.	Pay Fix Memo Date
1	2	3	4	5	6	7	8	9	10	11	12	13	14	15	16	17	18
1	SRI TILAK HALDAR Head clerk	21.04.1974	01.07.1999	01/07	9(28900-74500)	52200	1566	6264	500	0	0	0	0	60530	0	15000	202011 14.11.2
2	HALADHAR NASKAR Accountant	01.04.1965	30.08.1991	01/07	11(33400-86100)	68000	2040	8160	500	0	0	0	0	78700	0	7000	202005 19.05.2
3	SRI DIPAK KUMAR SINGHA Cashier	12.03.1970	30.03.2007	01/07	9(28900-74500)	41200	1236	4944	500	0	0	0	0	47880	0	3500	202005 19.05.2
4	CHAMPA BAIDYA HALDER Typist	17.03.1979	30.03.2007	01/07	7(24700-63900)	37400	1122	4488	0	0	0	0	0	43010	6936	5000	202005 19.05.2
5	SRI KAMAL KRISHNA MISTRI Clerk	06.07.1968	01.07.1999	01/07	7(24700-63900)	36300	1089	4356	500	0	0	0	0	42245	0	10000	202005 19.05.2
6	SRI SURAJIT BHATTACHARYA Library Clerk	01.04.1978	18.06.2008	01/07	7(24700-63900)	36300	1089	0	0	0	0	0	0	37389	13230	4000	202005 19.05.2
7	SRI SANKHA KUMAR MANDAL Steno-Typist	07.01.1973	18.06.2008	01/07	7(24700-63900)	36300	1089	4356	500	0	0	0	0	42245	6060	5000	202005 19.05.2

PRINCIPAL
Dhruba Chand Halder College
P.O.- D. Barasat, P.S.- Jaynagar
South 24 Parganas, Pin- 743372

Areas of e-governance	Screen Shots of User Interfaces
Student Admission and Support	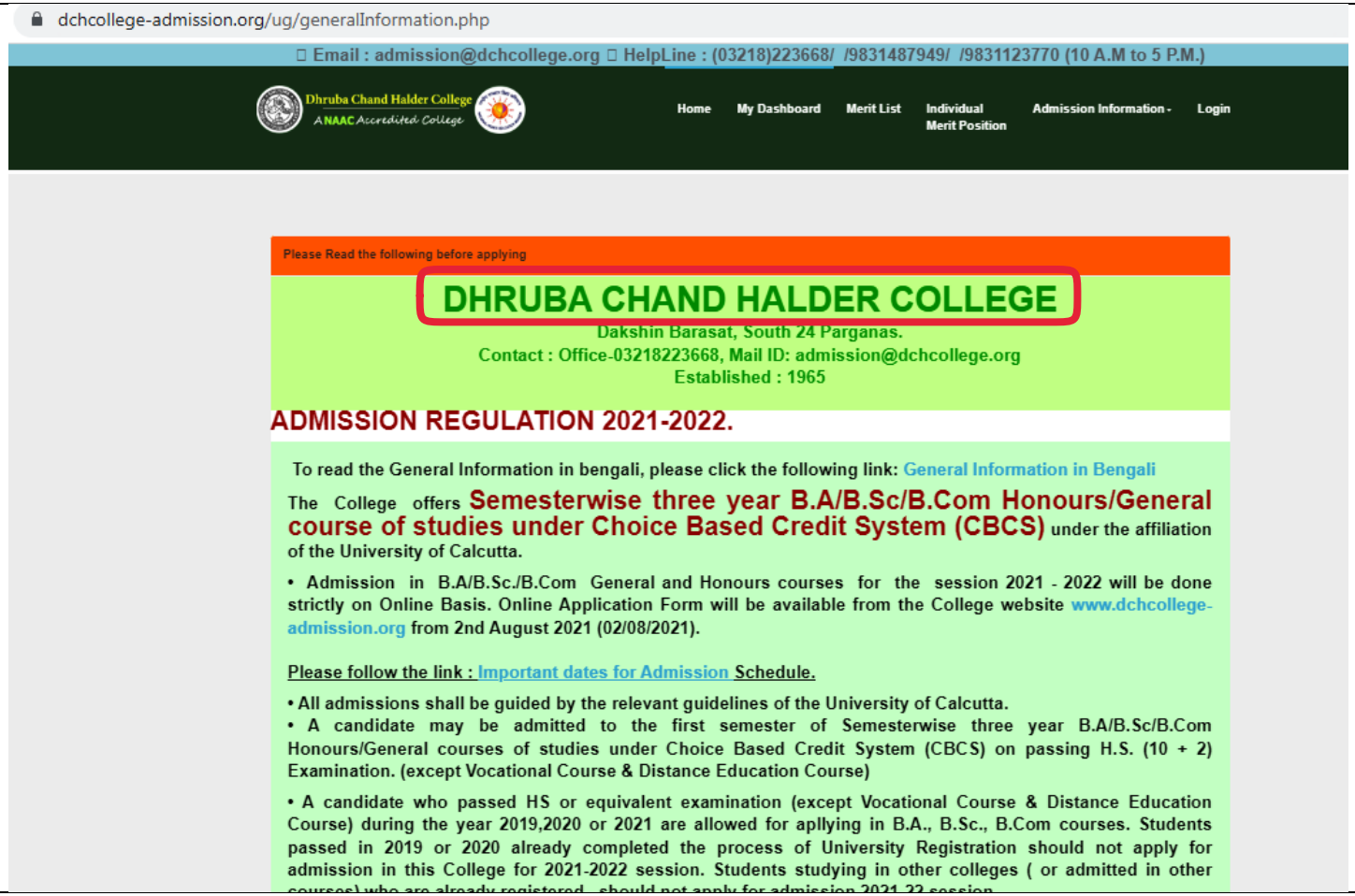

PRINCIPAL
Dhruba Chand Halder College
P.O.- D. Barasat, P.S.- Jaynagar
South 24 Parganas, Pin- 743372

Areas of e-governance	Screen Shots of User Interfaces
Student Admission and Support	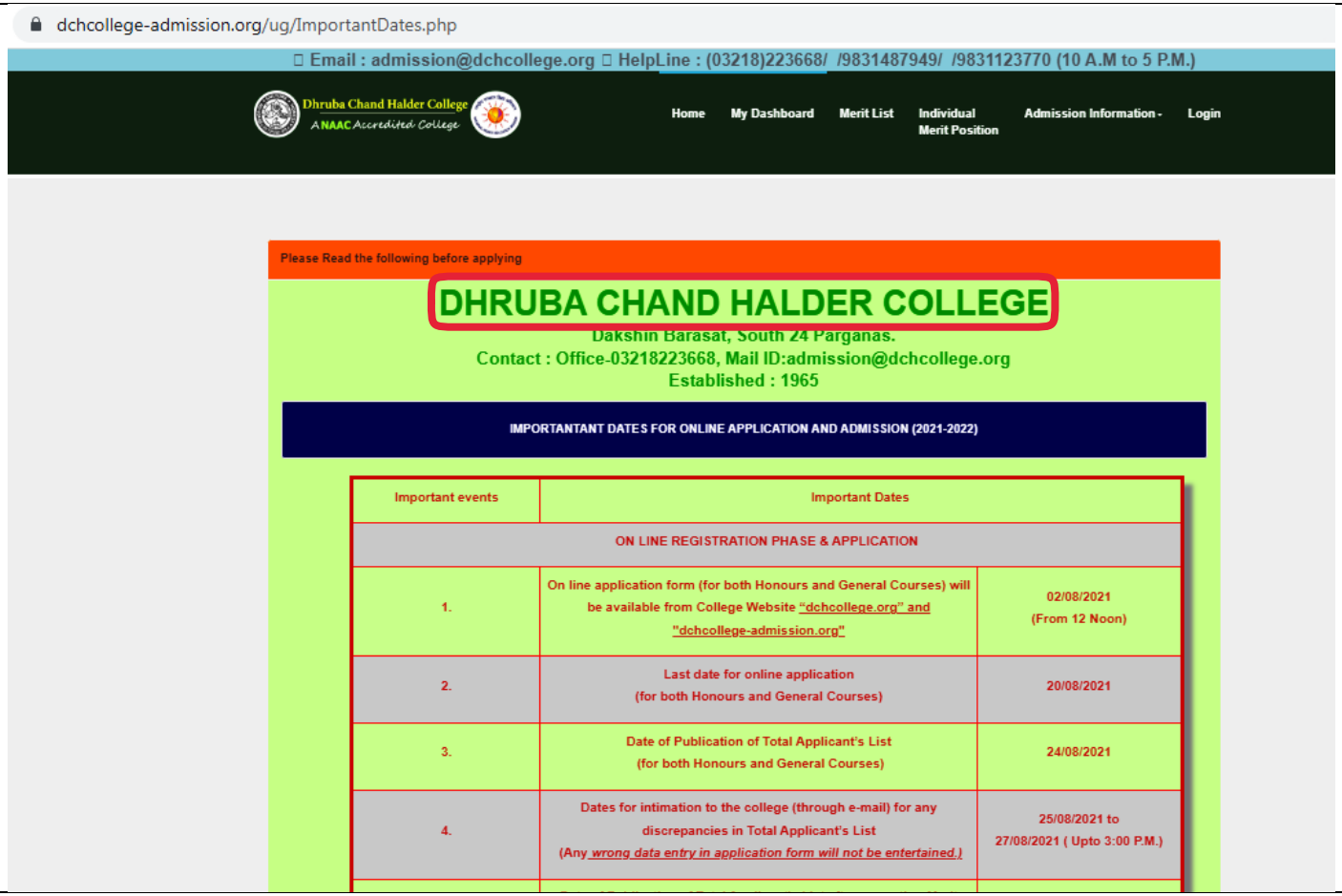

dchcollege-admission.org/ug/ImportantDates.php

Email : admission@dchcollege.org HelpLine : (03218)223668/ /9831487949/ /9831123770 (10 A.M to 5 P.M.)

Dhruba Chand Halder College
A NAAC Accredited College

Home | My Dashboard | Merit List | Individual Merit Position | Admission Information - | Login

Please Read the following before applying

DHRUBA CHAND HALDER COLLEGE

Dakshin Barasat, South 24 Parganas.
Contact : Office-03218223668, Mail ID:admission@dchcollege.org
Established : 1965

IMPORTANTANT DATES FOR ONLINE APPLICATION AND ADMISSION (2021-2022)

Important events	Important Dates	
ON LINE REGISTRATION PHASE & APPLICATION		
1.	On line application form (for both Honours and General Courses) will be available from College Website "dchcollege.org" and "dchcollege-admission.org"	02/08/2021 (From 12 Noon)
2.	Last date for online application (for both Honours and General Courses)	20/08/2021
3.	Date of Publication of Total Applicant's List (for both Honours and General Courses)	24/08/2021
4.	Dates for intimation to the college (through e-mail) for any discrepancies in Total Applicant's List (Any wrong data entry in application form will not be entertained.)	25/08/2021 to 27/08/2021 (Upto 3:00 P.M.)

PRINCIPAL
Dhruba Chand Halder College
P.O.- D. Barasat, P.S.- Jaynagar
South 24 Parganas, Pin- 743372

Areas of e-governance	Screen Shots of User Interfaces
Student Admission and Support	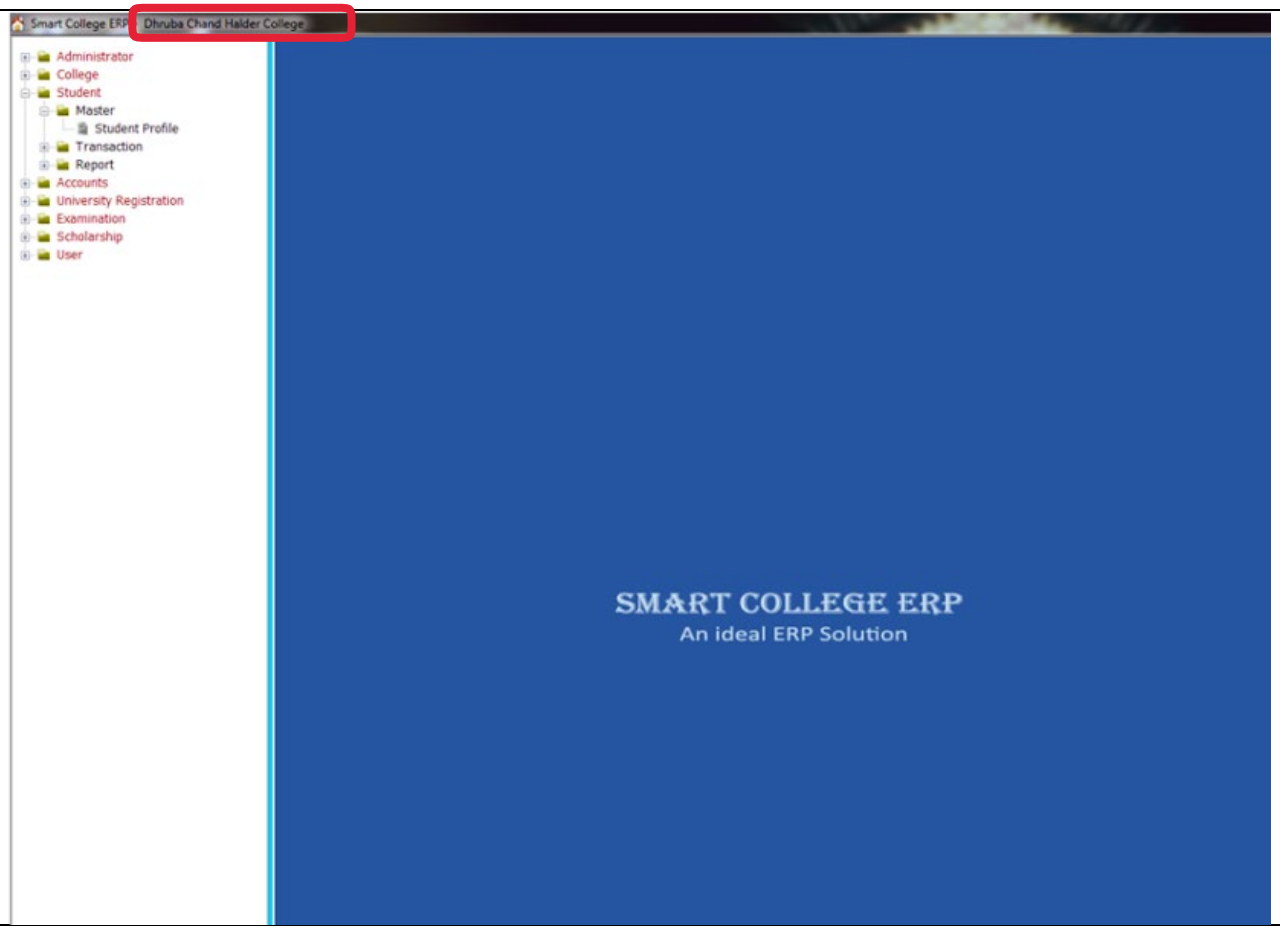

PRINCIPAL
Dhruba Chand Halder College
P.O.- D. Barasat, P.S.- Jaynagar
South 24 Parganas, Pin- 743372

Areas of e-governance	Screen Shots of User Interfaces
Student Admission and Support	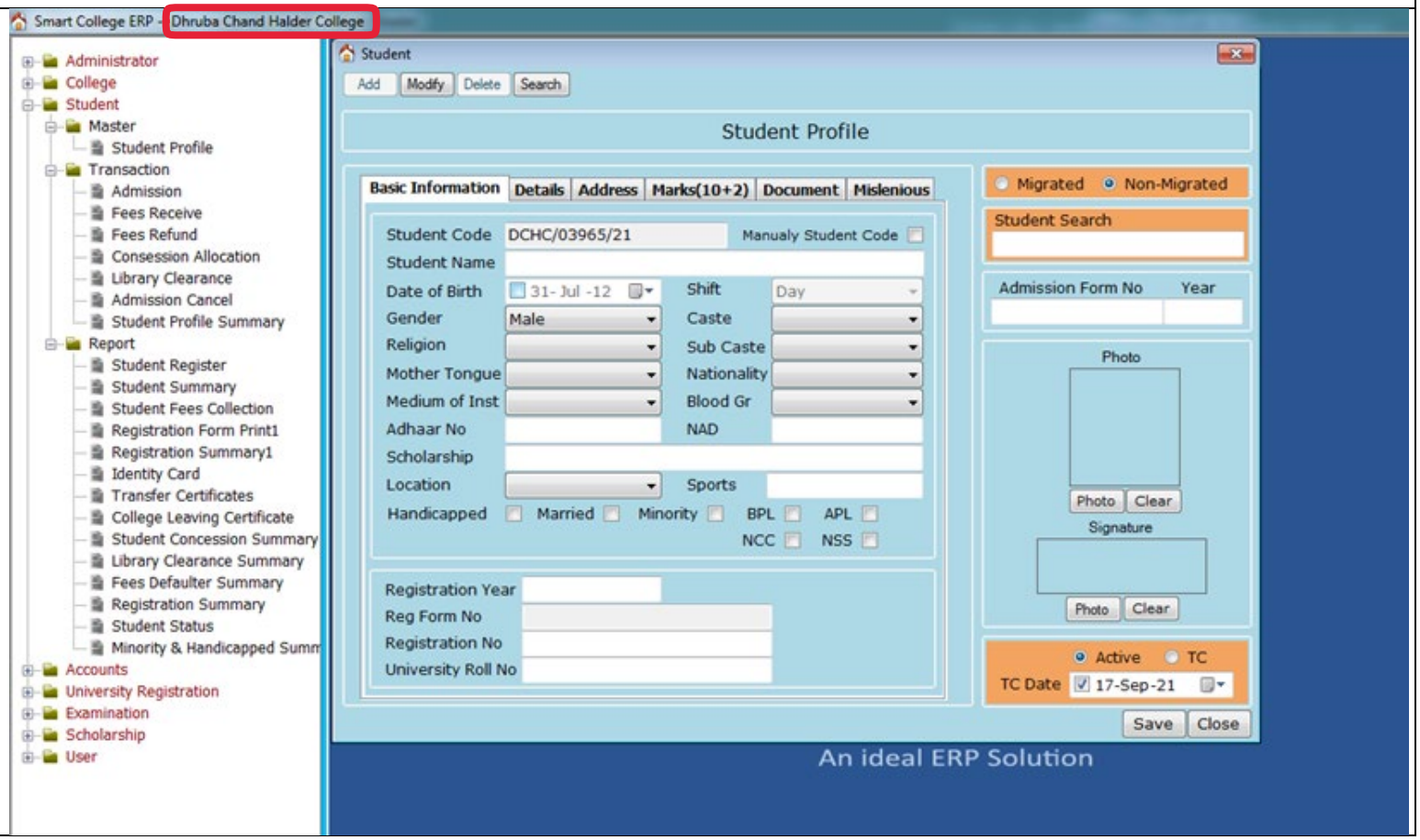

PRINCIPAL
Dhruba Chand Halder College
P.O.- D. Barasat, P.S.- Jaynagar
South 24 Parganas, Pin- 743372

Areas of e-governance	Screen Shots of User Interfaces
Student Admission and Support	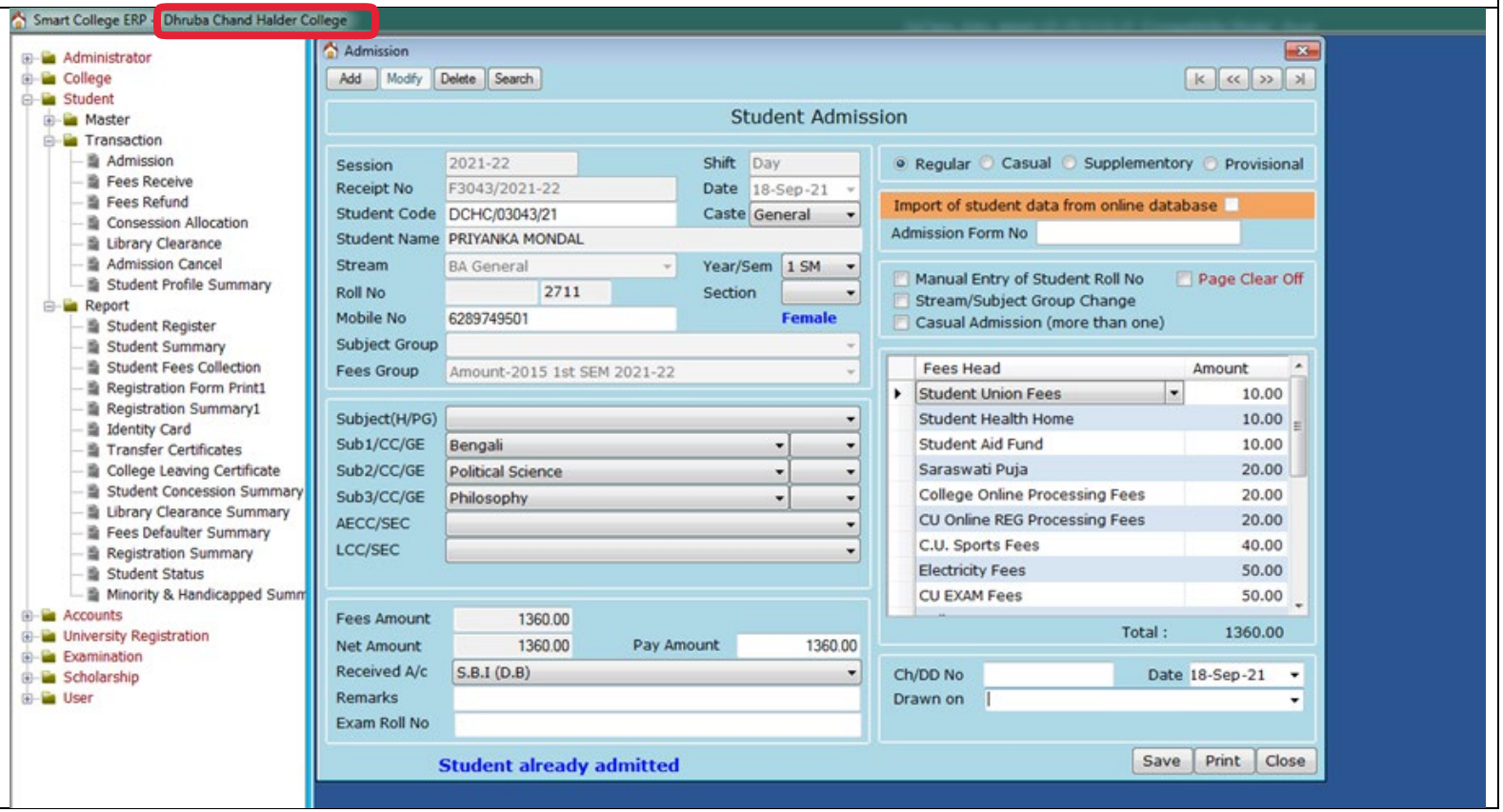

PRINCIPAL
Dhruba Chand Halder College
P.O.- D. Barasat, P.S.- Jaynagar
South 24 Parganas, Pin- 743372

Areas of e-governance	Screen Shots of User Interfaces
Student Admission and Support	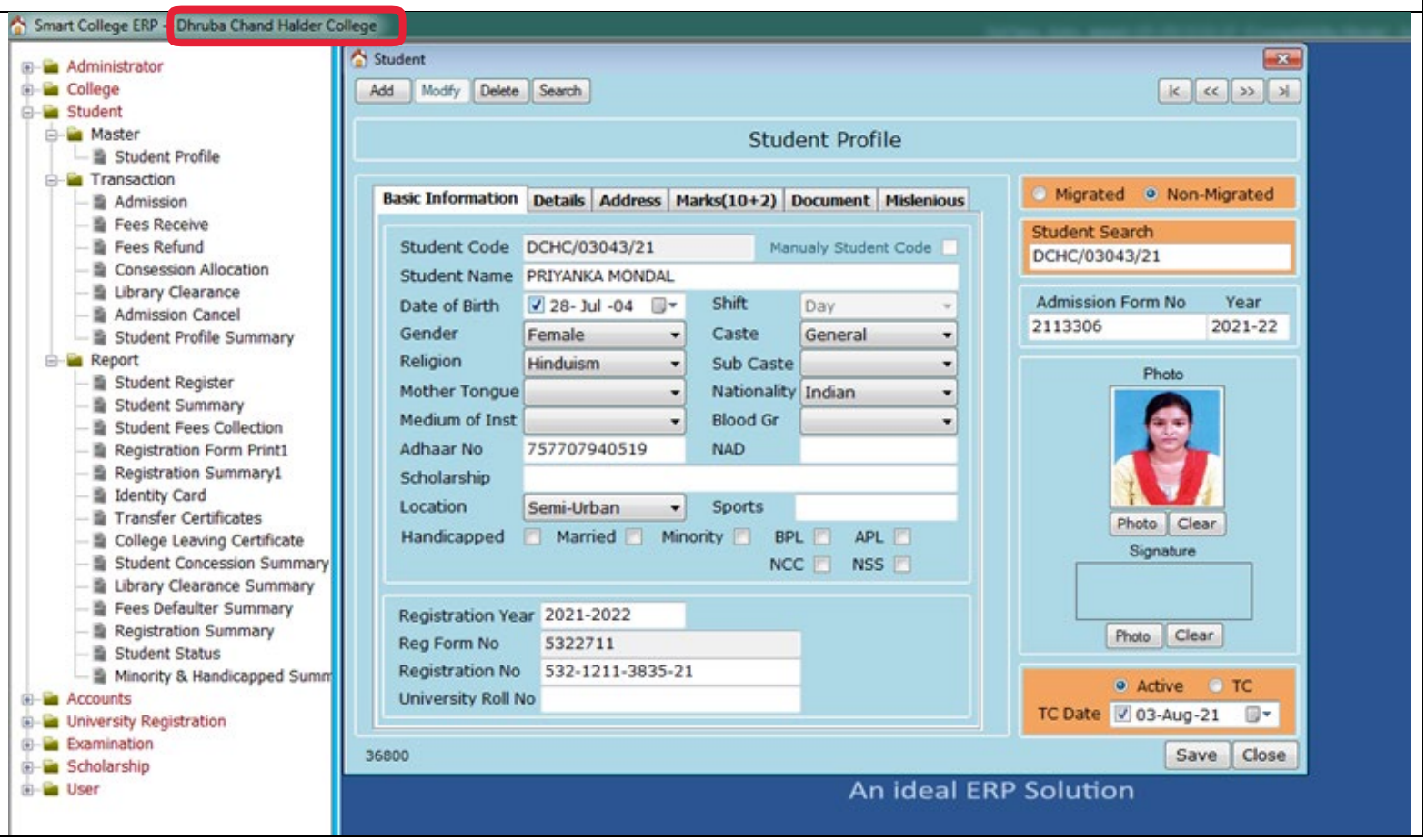

PRINCIPAL
Dhruba Chand Halder College
P.O.- D. Barasat, P.S.- Jaynagar
South 24 Parganas, Pin- 743372

Areas of e-governance	Screen Shots of User Interfaces
Student Admission and Support	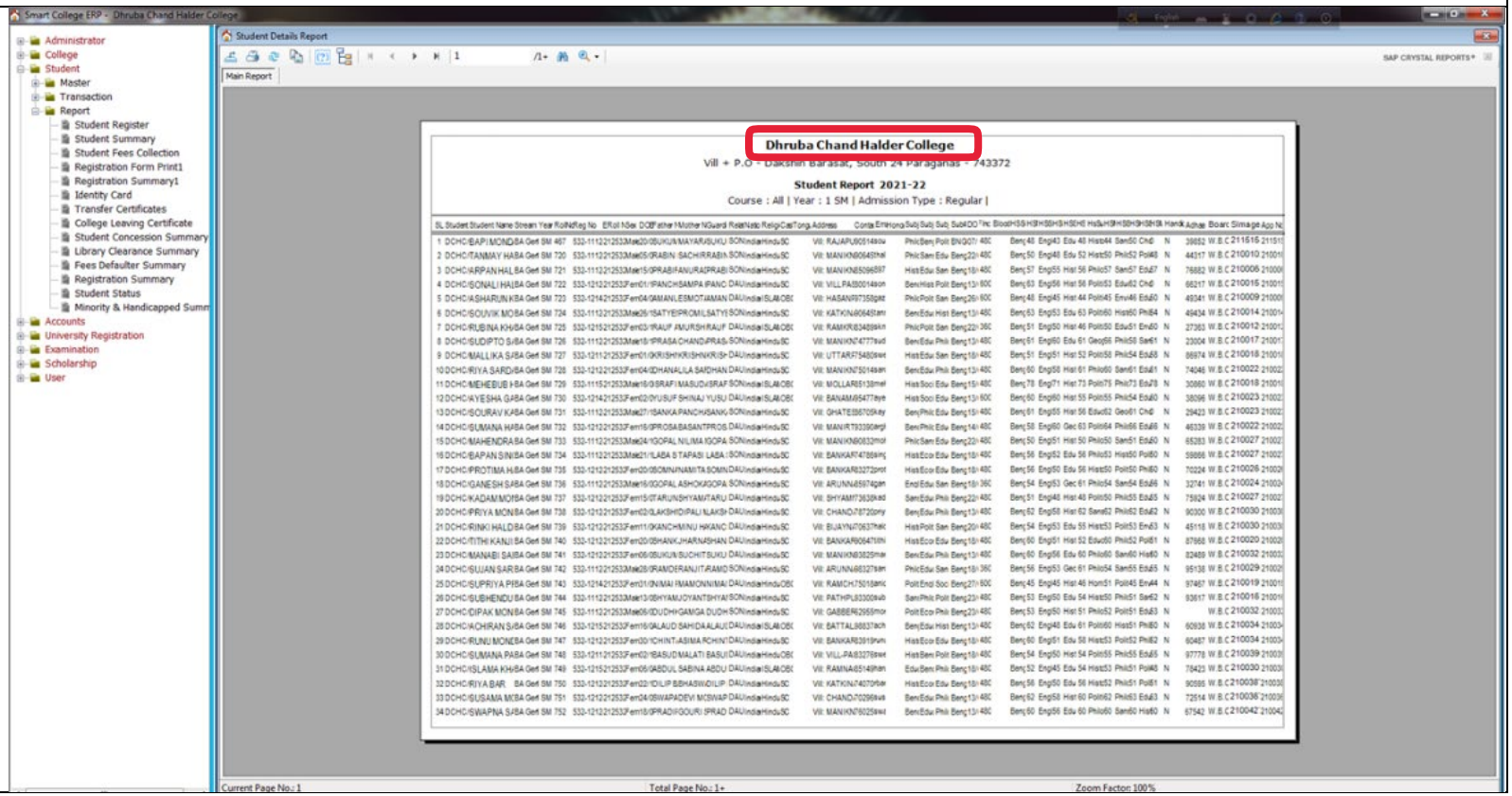

PRINCIPAL
Dhruba Chand Halder College
P.O.- D. Barasat, P.S.- Jaynagar
South 24 Parganas, Pin- 743372

Areas of e-governance	Screen Shots of User Interfaces
Student Admission and Support	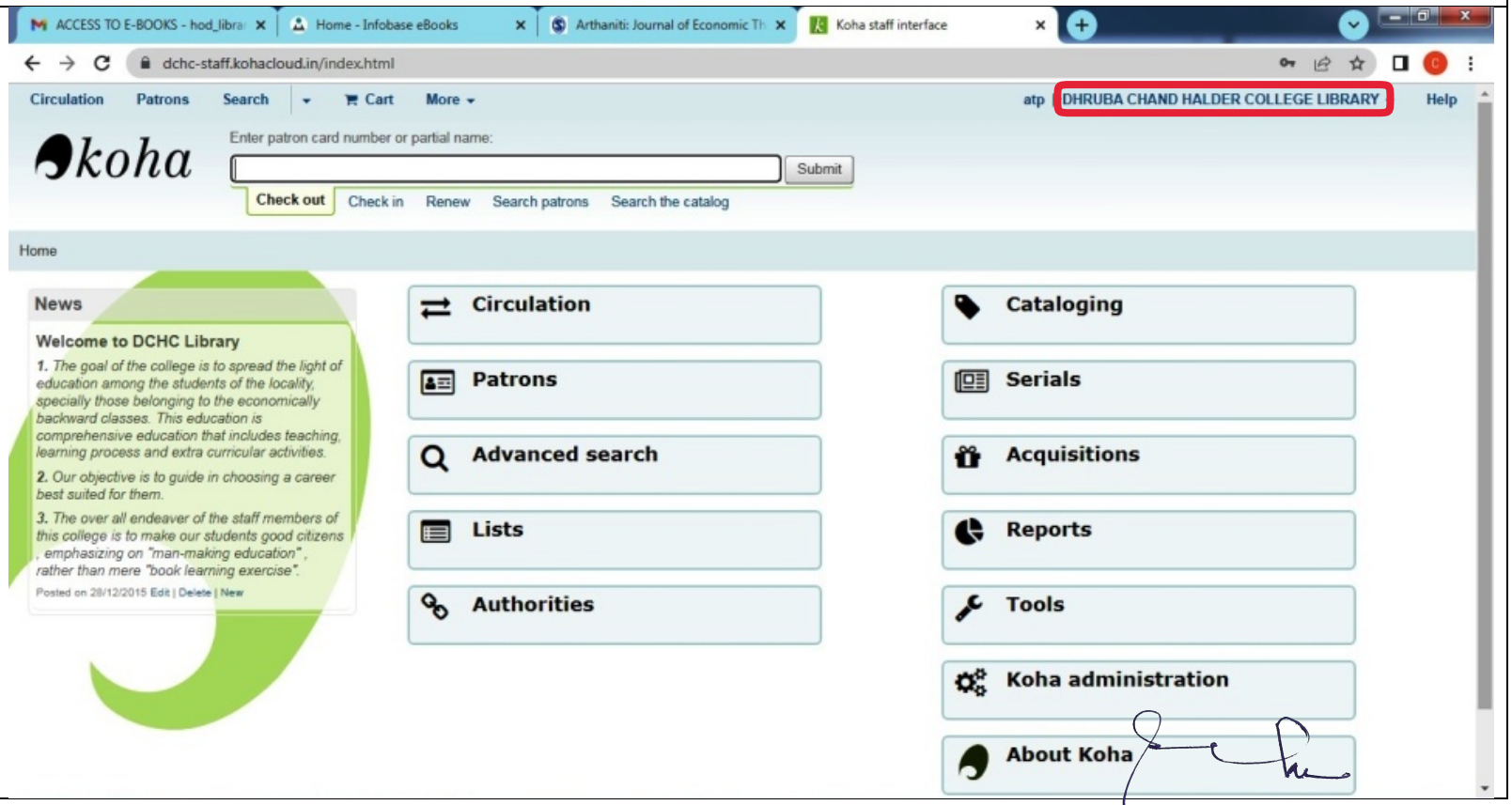

PRINCIPAL
Dhruba Chand Halder College
P.O.- D. Barasat, P.S.- Jaynagar
South 24 Parganas, Pin- 743372

Areas of e-governance	Screen Shots of User Interfaces
Examination	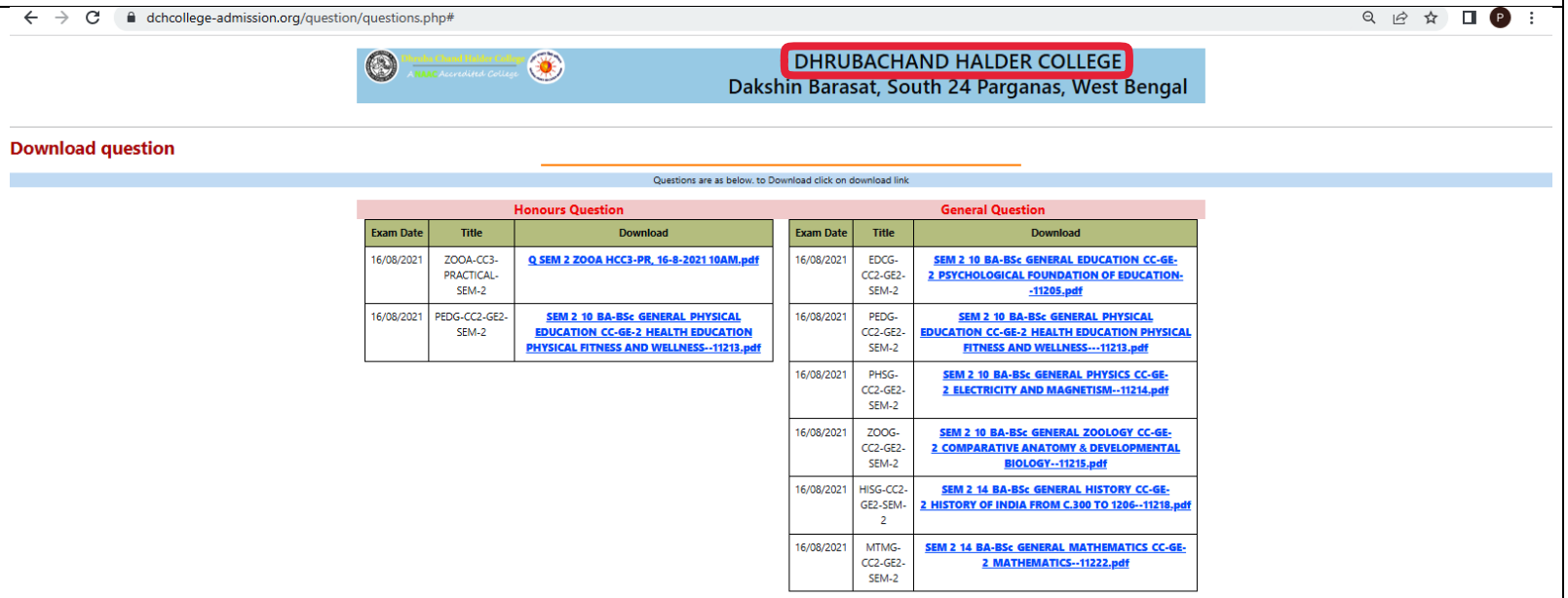

dchcollege-admission.org/question/questions.php#

DHRUBACHAND HALDER COLLEGE
Dakshin Barasat, South 24 Parganas, West Bengal

Download question

Questions are as below. to Download click on download link

Honours Question

Exam Date	Title	Download
16/08/2021	ZOOA-CC3-PRACTICAL-SEM-2	Q SEM 2 ZOOA HCC3-PR. 16-8-2021 10AM.pdf
16/08/2021	PEDG-CC2-GE2-SEM-2	SEM 2 10 BA-BSc GENERAL PHYSICAL EDUCATION CC-GE-2 HEALTH EDUCATION PHYSICAL FITNESS AND WELLNESS--11213.pdf

General Question

Exam Date	Title	Download
16/08/2021	EDCG-CC2-GE2-SEM-2	SEM 2 10 BA-BSc GENERAL EDUCATION CC-GE-2 PSYCHOLOGICAL FOUNDATION OF EDUCATION--11205.pdf
16/08/2021	PEDG-CC2-GE2-SEM-2	SEM 2 10 BA-BSc GENERAL PHYSICAL EDUCATION CC-GE-2 HEALTH EDUCATION PHYSICAL FITNESS AND WELLNESS---11213.pdf
16/08/2021	PHSG-CC2-GE2-SEM-2	SEM 2 10 BA-BSc GENERAL PHYSICS CC-GE-2 ELECTRICITY AND MAGNETISM--11214.pdf
16/08/2021	ZOOG-CC2-GE2-SEM-2	SEM 2 10 BA-BSc GENERAL ZOOLOGY CC-GE-2 COMPARATIVE ANATOMY & DEVELOPMENTAL BIOLOGY--11215.pdf
16/08/2021	HISG-CC2-GE2-SEM-2	SEM 2 14 BA-BSc GENERAL HISTORY CC-GE-2 HISTORY OF INDIA FROM C.300 TO 1206--11218.pdf
16/08/2021	MTMG-CC2-GE2-SEM-2	SEM 2 14 BA-BSc GENERAL MATHEMATICS CC-GE-2 MATHEMATICS--11222.pdf

PRINCIPAL
Dhruba Chand Halder College
P.O.- D. Barasat, P.S.- Jaynagar
South 24 Parganas, Pin- 743372